

o-Denotes Iron Pipe Set Unless Otherwise Noted

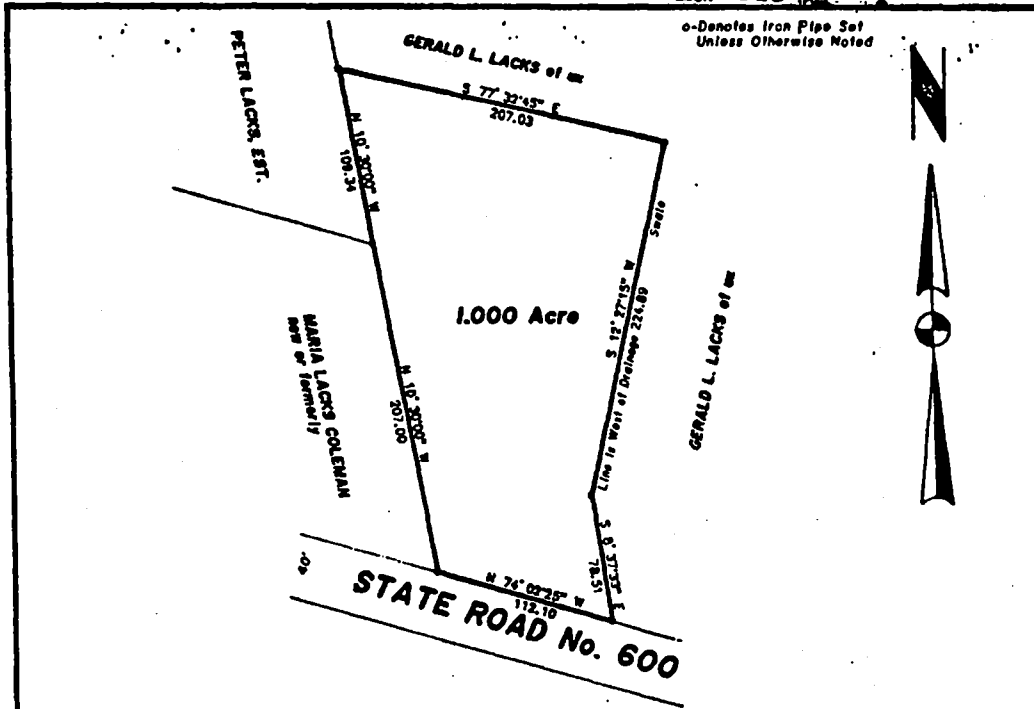

Being that tract or parcel of land containing 1.000 acre on the Northerly side of State Road No. 600 adjoining Maria Lacks Coleman, et al in Roanoke District of Halifax County, Virginia, and being a portion of the land that was conveyed to Gerald L. Lacks, et ux from Martha L. Bennett by Deed dated November 18, 1986 and recorded in Deed Book 506, page 688 in the Office of the Clerk of the Circuit Court of Halifax County, Virginia.

Order #7978-D  
 P.B. #177-39

For  
 Dennis Coleman

October 26, 1989  
 Scale 1" = 80'

WE HEREBY CERTIFY: That the attached "PLAT OF SURVEY" of the above described property is a true and correct representation of the land as recently surveyed and platted under our supervision to the best of our knowledge and belief, and that it complies with the minimum procedures and standards established by the Virginia Board of Architects, Professional Engineers and Land Surveyors.

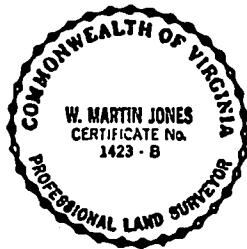

JONES & ASSOCIATES

By: [Signature]  
 W. Martin Jones  
 Professional Land Surveyor #1423 - B  
 COMMONWEALTH OF VIRGINIA

THIS SURVEY HAS BEEN PREPARED WITHOUT THE BENEFIT OF A TITLE REPORT AND DOES NOT THEREFORE NECESSARILY INDICATE ALL ENCUMBRANCES ON THE PROPERTY.

Filed for Record in the Office of the Clerk of the Circuit Court of Halifax County, Virginia, this 15 day of Feb A.D. 1990, at 10:35 A.M. in Deed Book 546 page 144.

[Signature]  
 Robert W. Conner  
 Clerk of Circuit Court  
 HALIFAX COUNTY, VIRGINIA

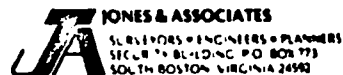

SOUTHERN PHOTO PRINT OF VIRGINIA

MAP CHECK

INDEX

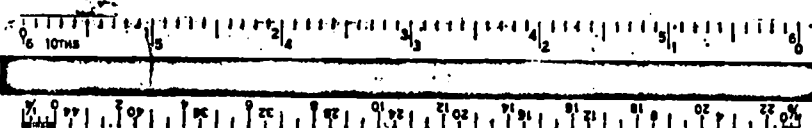

FILE NO. A-7978-D  
 Mailed:  
 Dennis Coleman  
 Route 2, Box 173  
 Saxe, VA 23967  
 2-27-1990