

SURVEY OF
COUNTRY PLACE SUBDIVISION

SURVEYED FOR

INA Development, Inc.
I. N. "Ray" Antopolisky (Owner)
513 Broad Street
P. O. Box 2221
Augusta, Georgia 30903
706-722-4308

1168 CMD, Glascock County, Georgia

Scale 1" = 150' February 1, 1999

- ▼ - Indicates Re-Bar Found.
- - Indicates Iron Pin Found.
- - Indicates Nail Found.
- ▽ - Indicates Re-Bar Set.
- ▽ - Indicates Nail Set.

Error of Closure 1'/10,000'

Topcon GTS 202 Total Station Used.

- Notes: 1) All residences shall be set back 100' from centerline of road.
2) All buildings shall be 15' from any property line.

This plat represents an actual field survey done by me, that is subject to all easements and right of ways of record, and that meets the minimum requirements of Georgia law.

Georgia, Glascock County
Office of Clerk of Superior Court
The within paper was filed for record at
9:30 o'clock A. M. 17 day of May, 1999 and
recorded 17 day of May, 1999
Book, Page 44
Jessie B. Cole, Def. Clerk

19990212

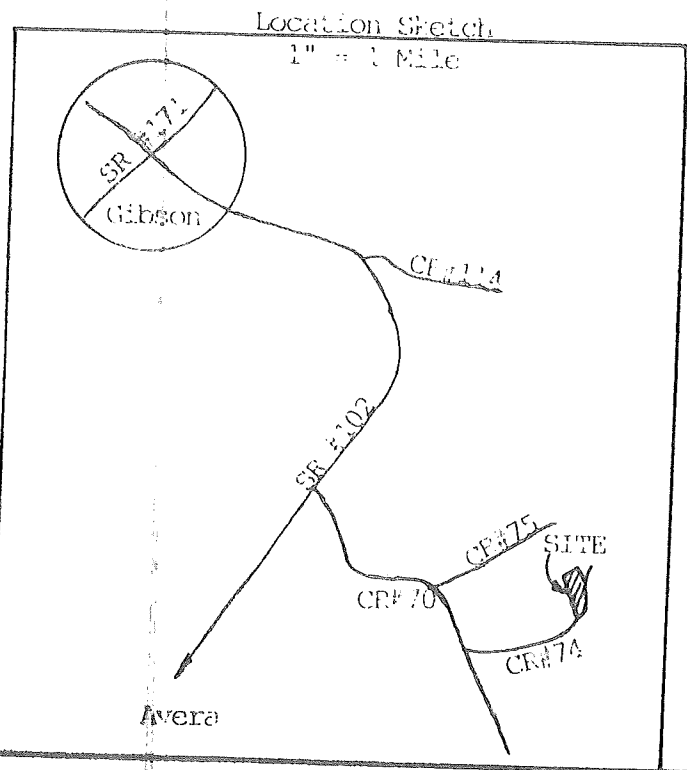

Milton
L.
Sheppard

Avera

L. L. Peebles
Estate

L. L.
Peebles
Estate

Magnetic North (Angles)

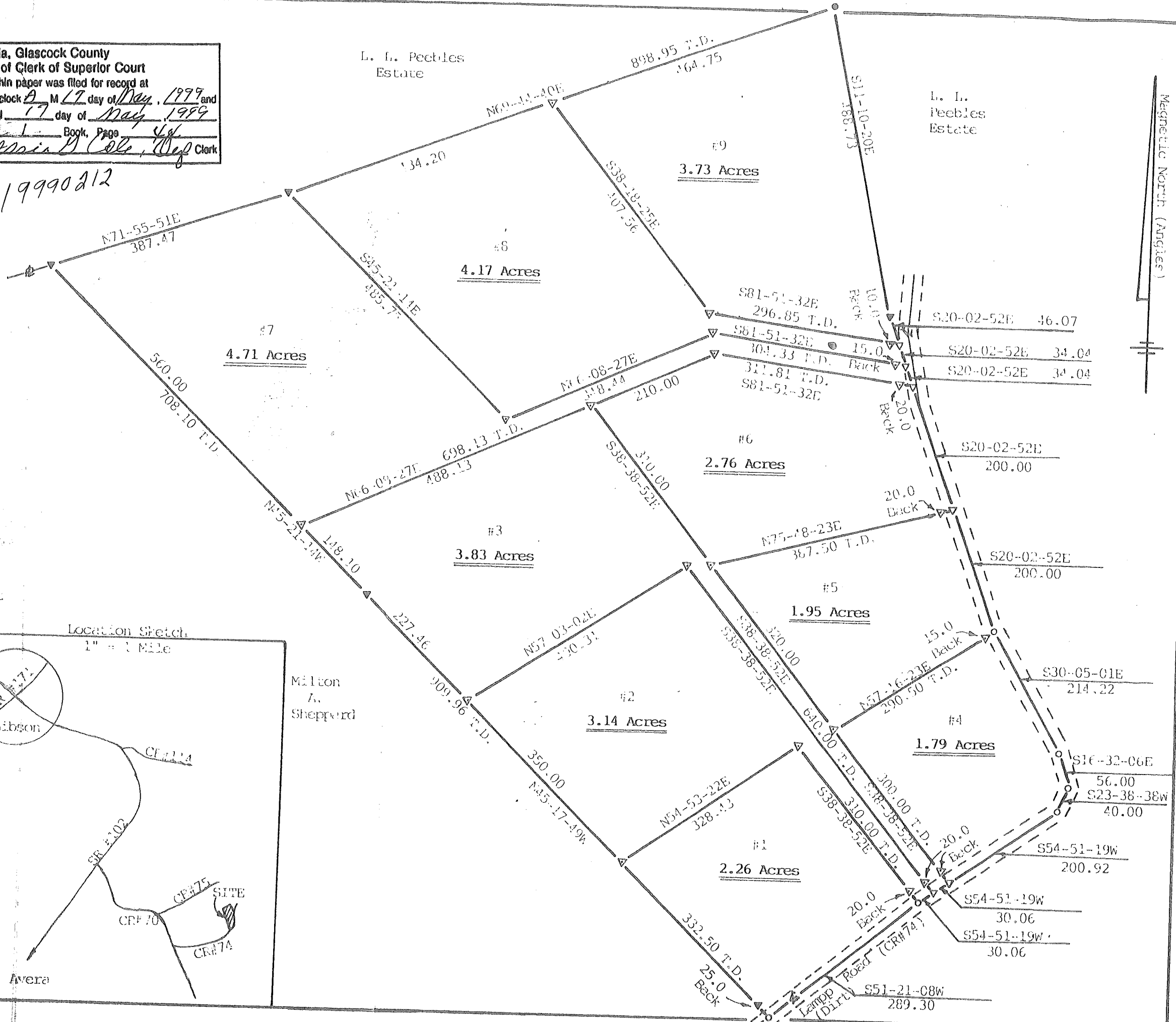

WINNY E. MILLER, R.L.S. #2302
Miller and Associates
Land Surveyors
2740 Highway 102E
Gibson, Georgia 30810
706-598-3104

