

ERROR OF CLOSURE INITIAL TRAVERSE 1 FT IN 1555 FT  
FINAL PLAT 1 FT IN 14100 FT  
FIELD EQUIPMENT H P 3810 A (ANGLES & DISTANCES)

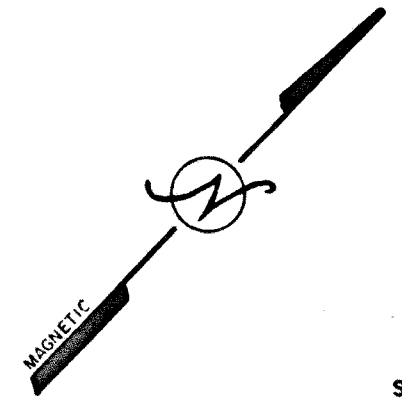

814.658' ALONG L.L.L. TO WEST COR. OF L.L. 194 AS PREVIOUSLY ESTABLISHED BY OTHERS

APPARENT LAND LOT LINE LOCATED WITHIN RIGHT OF WAY OF UNNAMED COUNTY ROAD  
S 46°07'32" W 1800.000'

S 50°03'11" W 50.008'  
S 66°06'51" W 50.035'  
S 47°13'27" W 46.736'  
LAND LOT 193  
APPARENT LAND LOT LINE  
LAND LOT 194

BOBBY R. RYKARD, ET AL

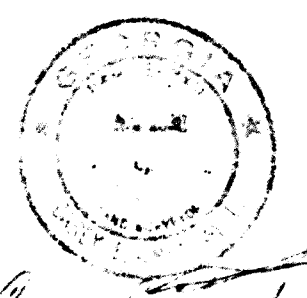
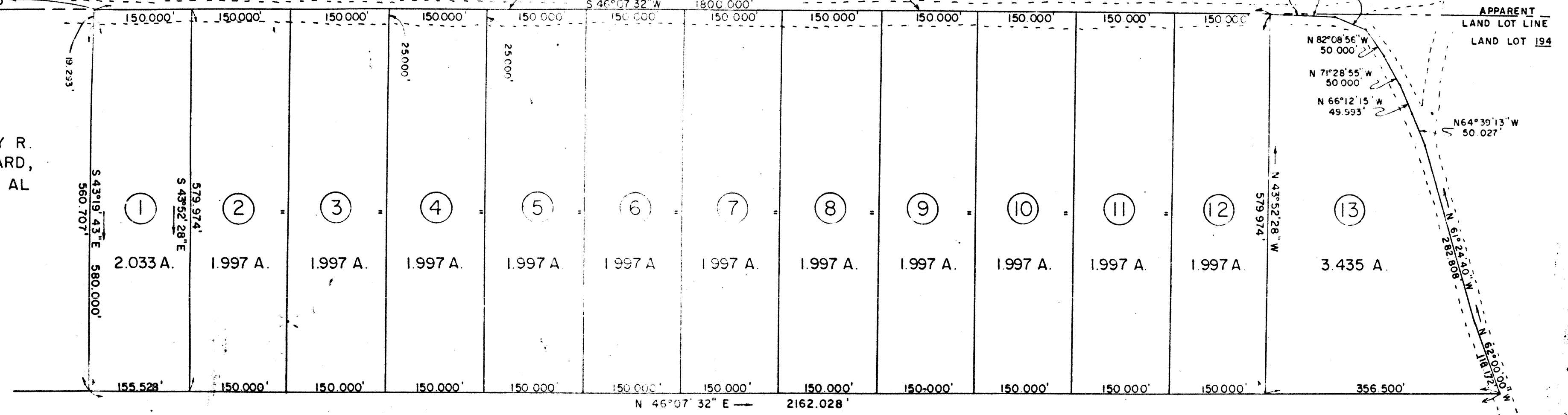

J. E.

SIMMONS

INTERIOR LOT DIVISION LINES NOT OPENED AT OWNERS REQUEST.  
REFERENCE PINS SET ON ROADBANK AT 20.000' OFFSETS FROM PROPERTY CORNERS LOCATED IN ROADWAY UNLESS OTHERWISE NOTED.

S S & M REALTY, INC.	
P. O. BOX 309 EASTMAN, GA. 31023	
PROPERTY OF	
J. E. SIMMONS	
LOCATED IN	
L. L. 194 20th DIST. DODGE CO., GA.	
SCALE: 1 IN = 100 FT	JOB NO: 7-80-11
DRAWN BY: S. R.	DATE: 7/31/80

