

GEORGIA, DODGE COUNTY  
 CLERK'S OFFICE SUPERIOR COURT  
 Filed for record 23 day  
 of Jan 20 03 10 AM and  
 recorded in Book 34 Page 8  
Jan 23, 2003  
*Richard Walker* Clerk

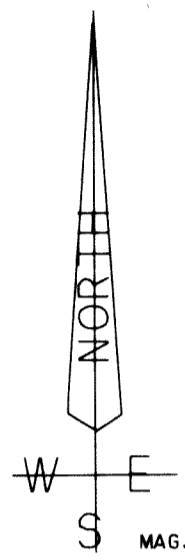
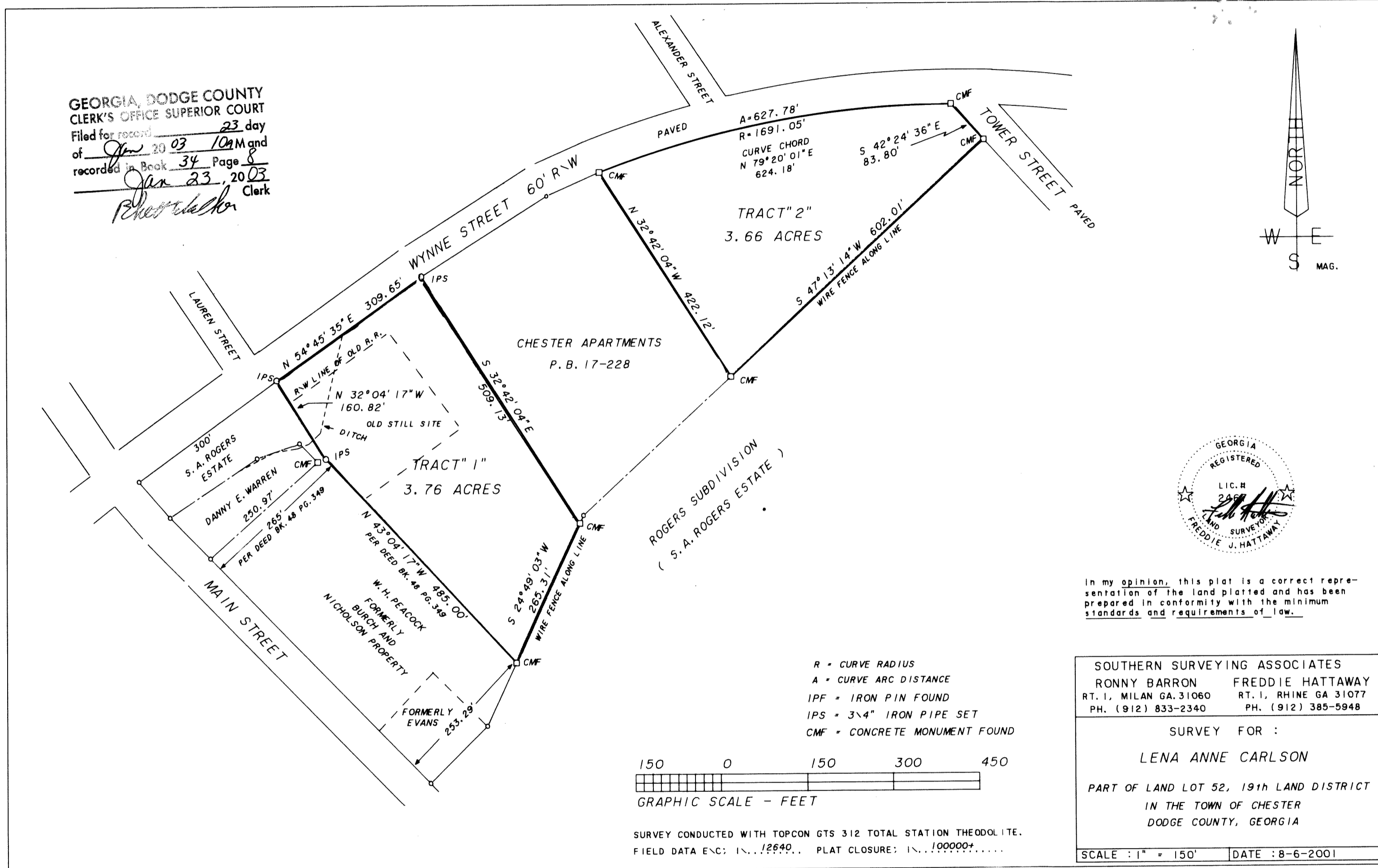

In my opinion, this plat is a correct representation of the land platted and has been prepared in conformity with the minimum standards and requirements of law.

SOUTHERN SURVEYING ASSOCIATES  
 RONNY BARRON      FREDDIE HATTAWAY  
 RT. 1, MILAN GA. 31060      RT. 1, RHINE GA 31077  
 PH. (912) 833-2340      PH. (912) 385-5948

SURVEY FOR :  
**LENA ANNE CARLSON**

PART OF LAND LOT 52, 19th LAND DISTRICT  
 IN THE TOWN OF CHESTER  
 DODGE COUNTY, GEORGIA

SCALE : 1" = 150'      DATE : 8-6-2001

R = CURVE RADIUS  
 A = CURVE ARC DISTANCE  
 IPF = IRON PIN FOUND  
 IPS = 3" IRON PIPE SET  
 CMF = CONCRETE MONUMENT FOUND

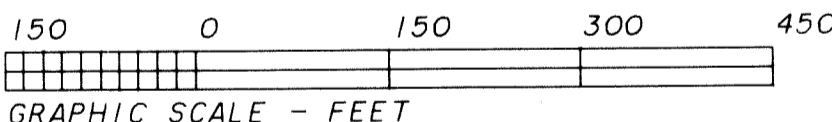

SURVEY CONDUCTED WITH TOPCON GTS 312 TOTAL STATION THEODOLITE.  
 FIELD DATA ENC: 1...12640... PLAT CLOSURE: 1...100000+.....