

74

STATE OF GEORGIA S. S.
TATTNALL COUNTY #695

I hereby Certify this instrument of writing
was filed for record this

20 day of March
A.D. 1995 at 10 o'clock A.M. and

duly recorded in Vol. 14 of
Plats on page 74

22 day of March 1995
Paige O. Mulligan
Deputy Clerk

REC
CAMEC

COURSE	BEARING	DISTANCE
1	N 47°28'41"E	186.01'
2	N 47°28'41"E	227.90'
3	S 13°06'09"E	140.94'
4	S 08°20'33"E	126.60'
5	S 27°04'13"E	84.41'
6	S 12°03'53"E	174.43'
7	S 48°06'28"E	216.20'
8	S 22°43'32"W	61.70'
9	S 58°59'48"E	208.98'
10	S 29°58'53"E	213.38'
11	S 63°27'33"E	96.09'
12	S 29°35'08"E	153.67'
13	S 74°53'48"E	156.82'
14	S 84°04'08"E	195.82'
15	S 15°31'58"E	48.12'
16	S 65°27'08"E	150.85'
17	S 48°15'13"E	138.80'
18	S 61°04'18"E	192.66'
19	N 83°48'57"E	144.60'
20	S 01°28'27"W	99.51'
21	S 34°27'42"W	82.07'
22	S 18°43'18"E	103.43'

MAG. NORTH

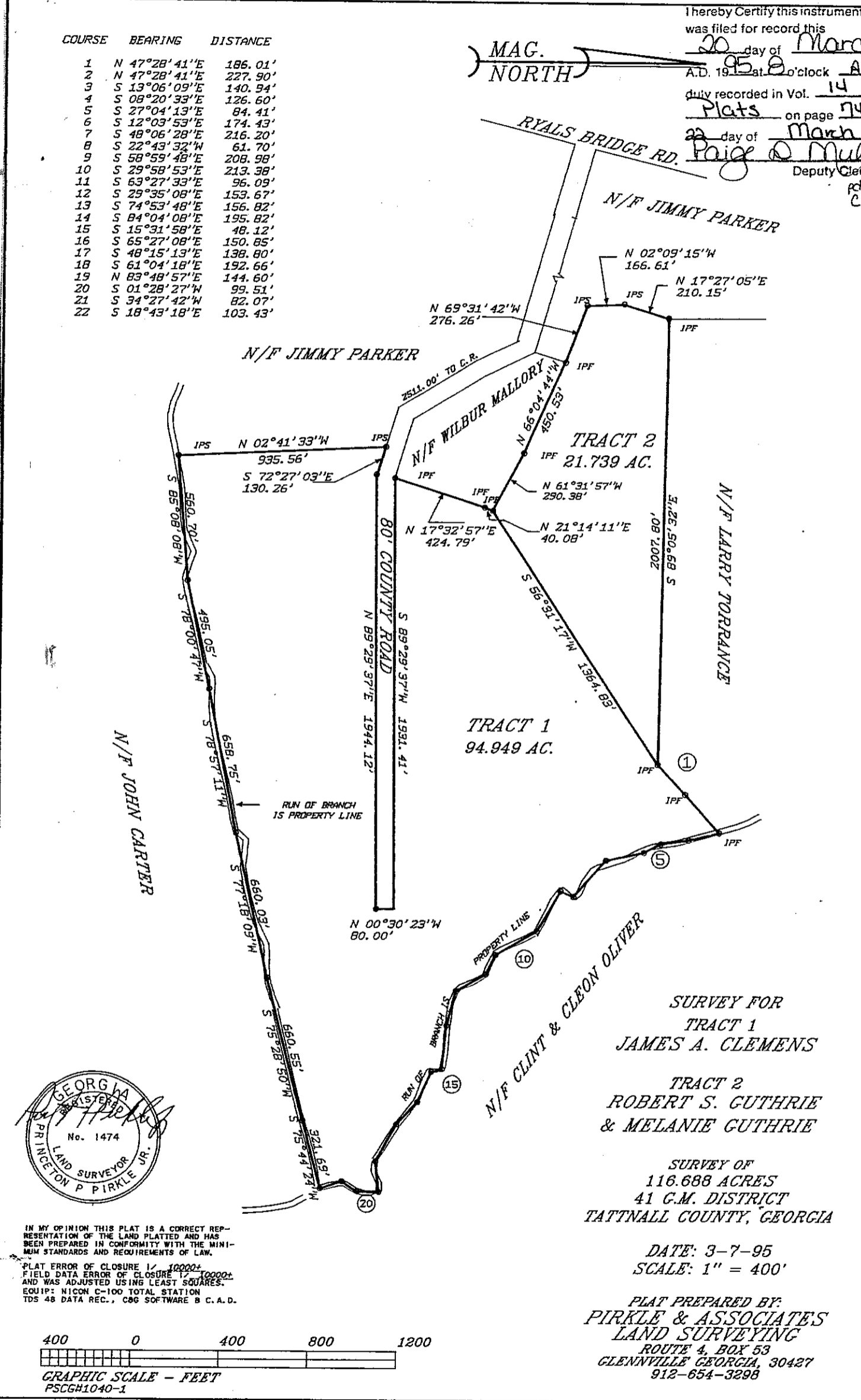

IN MY OPINION THIS PLAT IS A CORRECT REPRESENTATION OF THE LAND PLATTED AND HAS BEEN PREPARED IN CONFORMITY WITH THE MINIMUM STANDARDS AND REQUIREMENTS OF LAW.
PLAT ERROR OF CLOSURE 1/10000
FIELD DATA ERROR OF CLOSURE 1/10000
AND WAS ADJUSTED USING LEAST SQUARES.
EQUIP: NICON C-100 TOTAL STATION
TDS 48 DATA REC., C&G SOFTWARE B C.A.D.

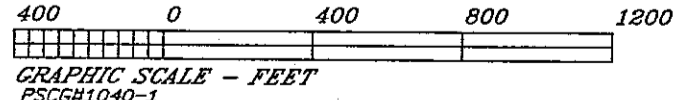

SURVEY FOR
TRACT 1
JAMES A. CLEMENS

TRACT 2
ROBERT S. GUTHRIE
& MELANIE GUTHRIE

SURVEY OF
116.688 ACRES
41 C.M. DISTRICT
TATTNALL COUNTY, GEORGIA

DATE: 3-7-95
SCALE: 1" = 400'

PLAT PREPARED BY:
PIRKLE & ASSOCIATES
LAND SURVEYING
ROUTE 4, BOX 53
GLENNVILLE GEORGIA, 30427
912-654-3298

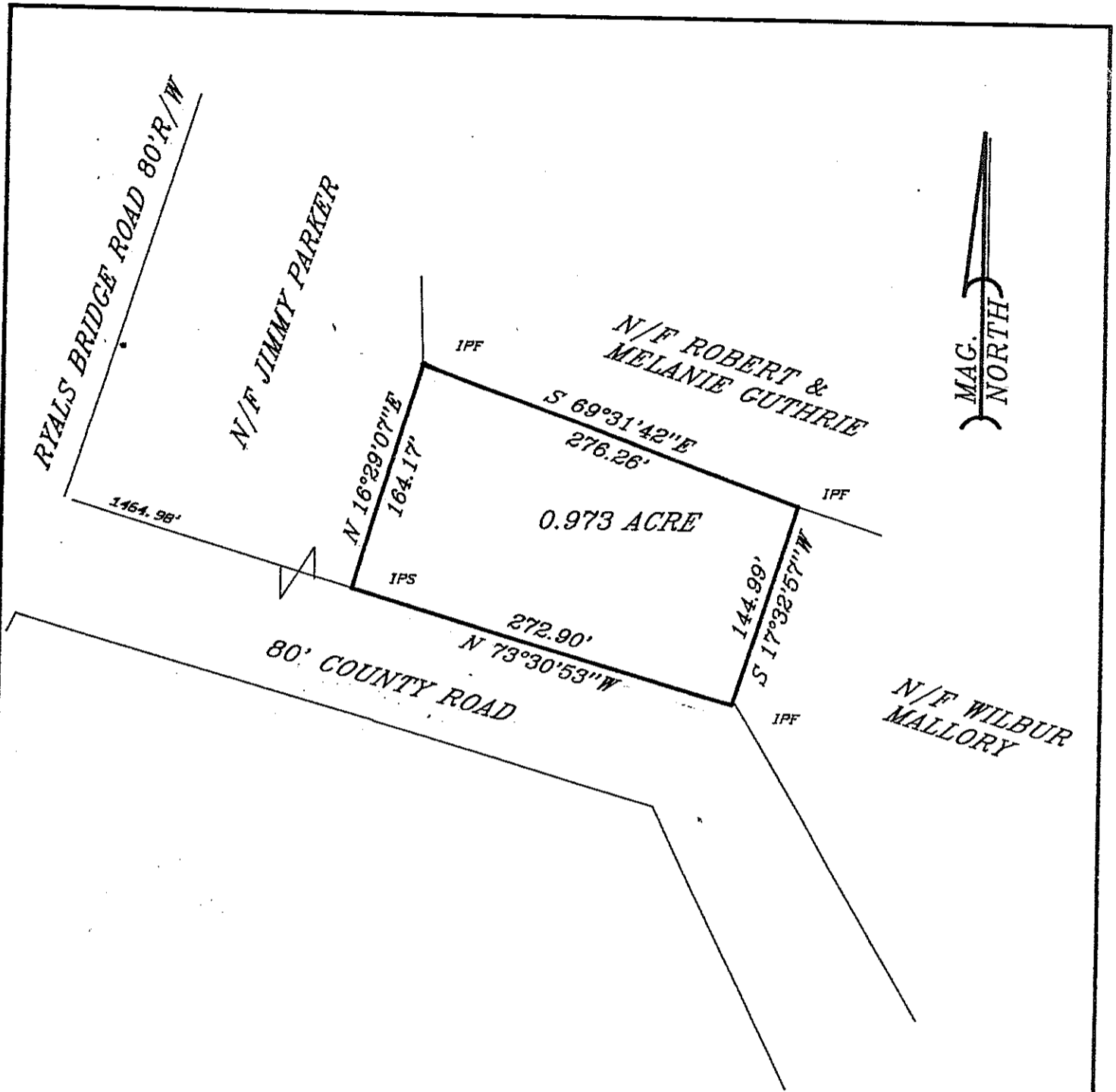

**SURVEY FOR: ROBERT S. GUTHRIE
& MELANIE GUTHRIE**

**SURVEY OF: 0.973 ACRE
41 G.M. DISTRICT
TATTNALL COUNTY, GEORGIA**

DATE: 3-25-95
SCALE: 1" = 100'

STATE OF GEORGIA S. S.
TATTNALL COUNTY #933
I hereby Certify this instrument of writing
was filed for record this
11 day of April
A.D. 1995 at 11 o'clock A. M. and
duly recorded in Vol. 14 of
Plats on page 102
Paige D. Mulligan 1995
Deputy Clerk pd
Co MEC

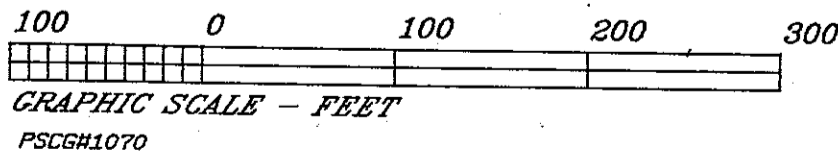
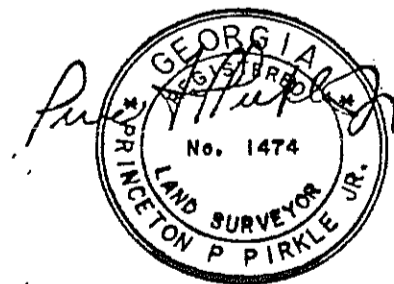

IN MY OPINION THIS PLAT IS A CORRECT REPRESENTATION OF THE LAND PLATTED AND HAS BEEN PREPARED IN CONFORMITY WITH THE MINIMUM STANDARDS AND REQUIREMENTS OF LAW.
PLAT ERROR OF CLOSURE 1/10000+
FIELD DATA ERROR OF CLOSURE 1/20000±
AND WAS ADJUSTED USING LEAST SQUARES.
EQUIP: NICON C-100 TOTAL STATION
TDS 48 DATA REC., C86 SOFTWARE & C.A.D.