

300 0 300 600 900

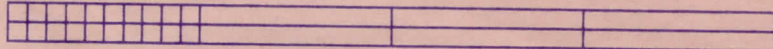

GRAPHIC SCALE - FEET

INDIAN BRANCH FARMS

CARROLL REDDICK

42.61 ACRES
+ 0.6 ACRES
43.21 ACRES

MAGNETIC NORTH

FRIENDSHIP BAPTIST CHURCH

0.1 Mi. to Cedar Circle

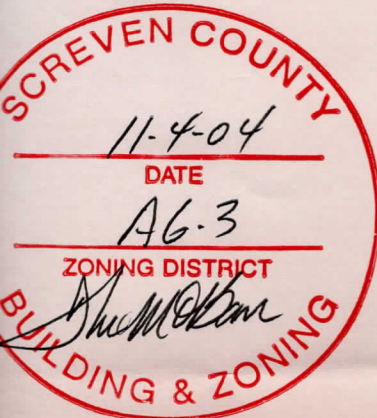
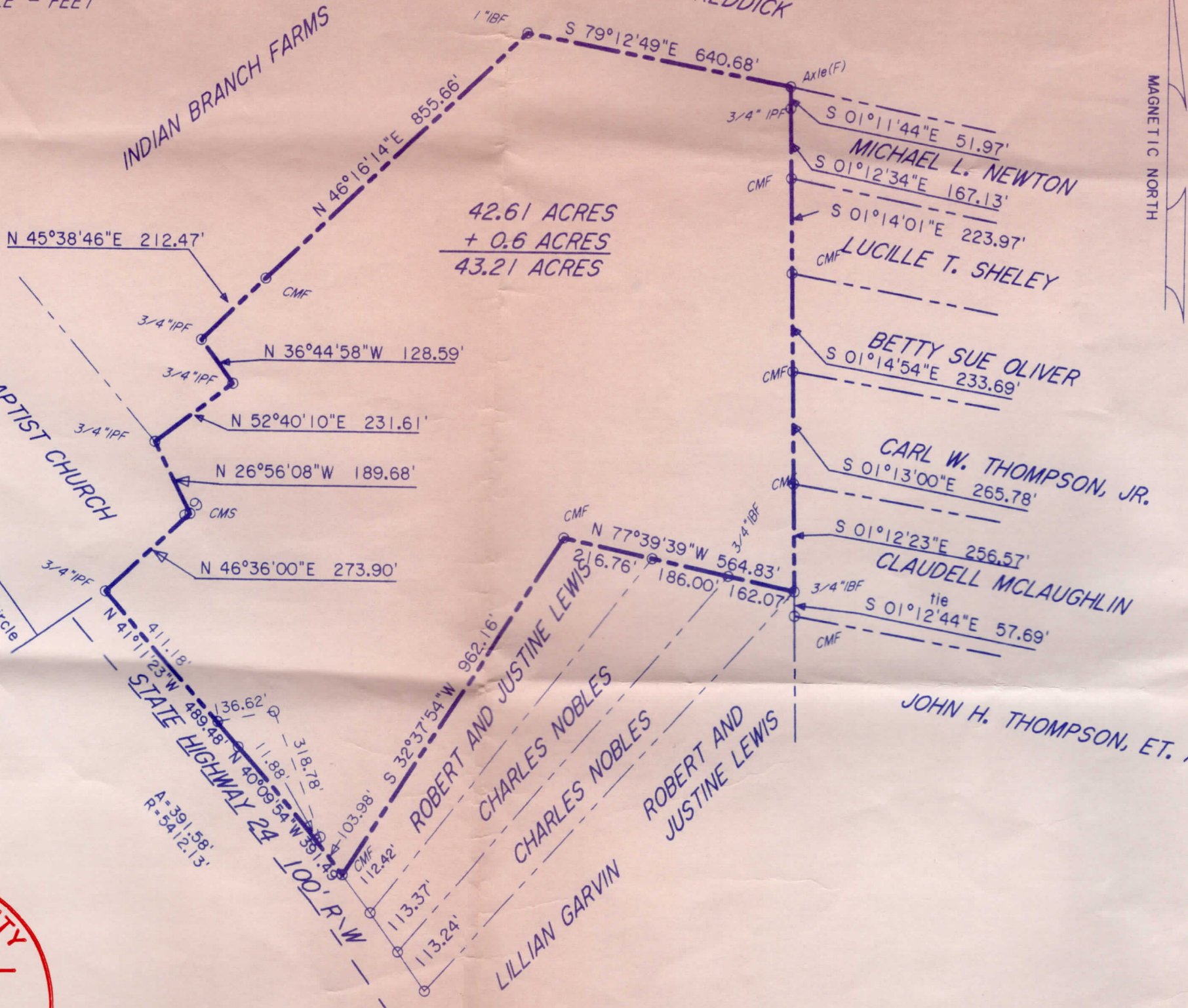

PROPERTY SURVEY
FOR
JAMES WATSON

LOCATED IN THE 34TH G. M. D.,
SCREVEN COUNTY, GEORGIA

DATE: NOVEMBER 1, 2004
BY: WARREN E. POYTHRESS
Reg. Land Surveyor # 1953
991 Hunters Road
Sylvania, Ga. 30467
Tele. - (912) 857-3288
EQUIP: TOPCON 303 TOTAL STATION
THE FIELD DATA UPON WHICH THIS
MAP OR PLAT IS BASED HAS A
CLOSURE PRECISION OF ONE FOOT IN
47156 FEET, & AN ANGULAR
ERROR OF 06" PER ANGLE POINT &
WAS ADJUSTED USING COMPASS RULE.
THIS MAP OF PLAT HAS BEEN CALCU-
LATED FOR CLOSURE & IS FOUND TO
BE ACCURATE WITHIN ONE FOOT IN
683879 FEET.

