

FOR SALE!

IRON COUNTY
MISSOURI

*16 Acres of Ozark
Mountain Land -
1 hr 30 mins To
St. Louis, MO*



*Build your dream home with
breathtaking mountain views!*

Parcel ID: 1311020000000030S000
Acreage: 16.62 Acre
Location: Lori Ln, Ironton, MO 63650, USA
Topography: Gentle Slope
Flood Plain: No Flood Plain
Zoning: None
Road Access: Gravel Road
Power: At Road
Water: Well or Alternative Source Needed
Septic: Septic or Alternative System Needed
Annual Property Tax: \$7.30/yr
HOA / POA Dues: per year
Retail Value: \$45,000
CASH PRICE: \$39,987



*Scan QR code to
see online listing!*

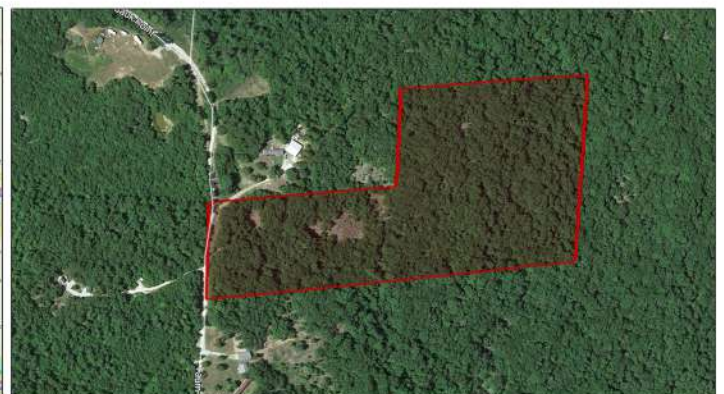
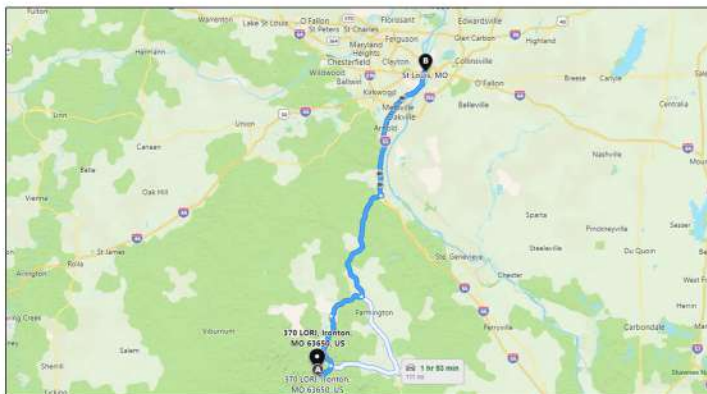

**TIERRA LAND
COMPANY**

Phone: (678) 889-0889
Fax: (770) 844-6818
E-mail: elena@tierralandco.com